

DUNHAM SURVEYING, S.C.
SURVEYING & SUBDIVIDING
DELAVER, WISCONSIN 53115



Scale - 1" = 20'
o = 1" Dia. Iron Pipe Found
= Recorded distance
Bearings are referenced to the
east line of Lincoln Parkway,
assumed bearing of North.

Survey Ordered By:
Kay Durkin
720 Garden Terrace
Chicago, Ill. 60613

L I N C O L N

P A R K W A Y

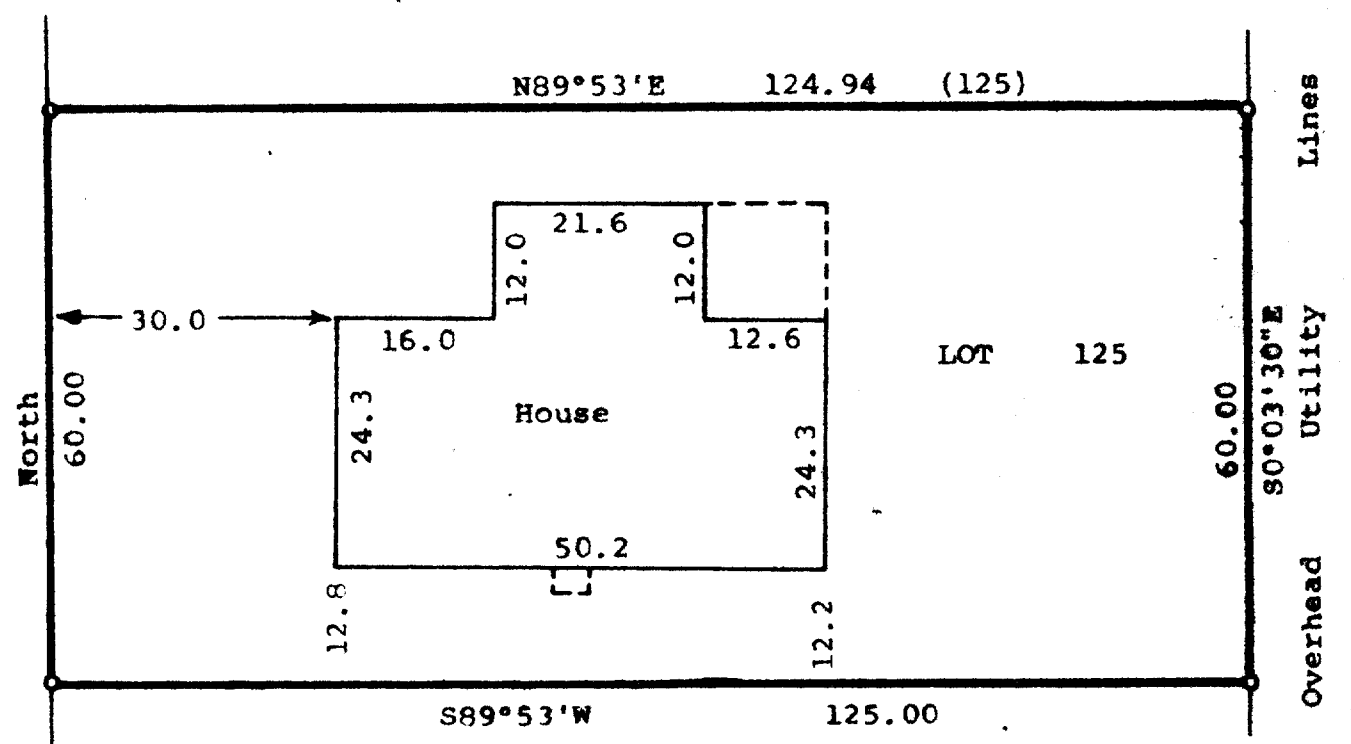

STATE OF WISCONSIN)
COUNTY OF WALWORTH) SS

I, Richard C. Schulz, Surveyor, certify that I have surveyed the
property described as follows,

Lot 125 of Cedar Point Park, a subdivision located in the Village
of Williams Bay, Walworth County, Wisconsin,
and that the map shown hereon is a correct representation thereof and shows
the size and location of the property, its exterior boundaries, the location
of all visible structures and dimensions of all principal buildings thereon,
boundary fences, apparent easements, roadways and visible encroachments, if
any, and that I have surveyed the property hereon described according to the
official records, to the best of my knowledge and belief.
July 21, 1988.

Richard C. Schulz
Richard C. Schulz, Surveyor

